



Dr. Patel is a general dentist in private practice since 1993. He is a Magna Cum Laude graduate of Loyola University of Chicago.

Dr. Patel is the founder of "The Innovative Smile". He is a leader in the Integration of digital diagnostics and digital restorations. He is a published author, lecturer

and serves on the Board of Trustees for the American Academy of Implant Dentistry.

"Our practice is focused on an abundance of innovative, evidenced based, predictable dental solutions designed to create longevity. This includes the beauty of a healthy smile and functional stability of the teeth, dental implants, gums, TMJ's and the muscles that support and provide function for a healthy mouth". Dr. Patel is dedicated to providing expert dental care in a comfortable and relaxing state of the art facility.

Our Team

Our friendly, competent and experienced team strives to create a happy, inspired, dynamic and synergistic experiences.

We derive gratitude from satisfied patients.

See what are patients are saying...visit

thesmilegallery.dentist

Innovative Dentistry: Aesthetic, Implant, Surgical & Rehabilitation

501 N. Harbor City Blvd.
Melbourne, FL. 32935
Phone: 321-254-4613
www.thesmilegallery.dentist

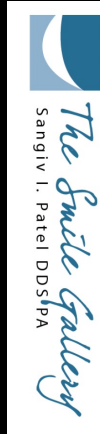

Actual Results By Dr. Sangiv I Patel

Your Innovative Smile
is Just a
Phone Call Away...

...321-254-4613



Actual Results By Dr. Sangiv I Patel

WELCOME

Even a subtle change in your smile helps you to project an image of self-confidence and high personal esteem. When you feel good about yourself, it shows in your appearance.

Our advanced techniques and today's materials make a real difference. The skill, experience and commitment of our practice — using a unique combination of science and artistry — can literally redesign your smile.

We can correct a wide variety of so-called "permanent" dental problems:

- Missing teeth, with Implants, Bridges, Dentures
- Bite and TMJ Dysfunction. Myofascial Pain
- Chipped, Cracked or Worn Teeth
- Unsightly, Stained or Washed Out Fillings
- Permanently Stained or Discolored Teeth
- Crooked or Crowded Teeth & Gaps Between Teeth

We feel it is important for you to understand as much as possible about your healthcare which is why we are excited to offer you a resource online. Our website explains in detail the services we perform, office information and patient testimonials. Please take a moment to browse our site today!

Visit us at

thesmilegallery.dentist

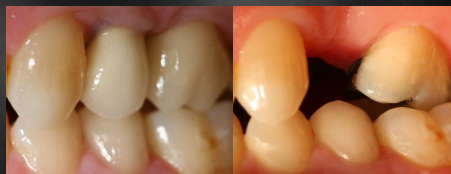
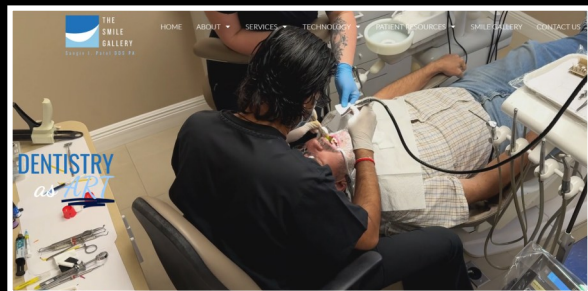

Implant Services By Dr. Sangiv I Patel

Dental Implants: Surgically Placed and Restored

Dental implants are designed to provide a foundation for replacement teeth that look, feel and function like natural teeth. The person who has lost teeth regains the ability to eat virtually anything and can smile with confidence, knowing that teeth appear natural and that facial contours will be preserved. The implants are titanium posts which are placed into the jawbone where teeth are missing. The bone bonds with the titanium, creating a strong foundation for artificial teeth. In addition, dental implants can help preserve facial structure, preventing the bone deterioration which occurs when teeth are missing. Dr. Patel has earned his Associate Fellowship from the American Academy of Implant Dentistry.

Computer Guided Bite Treatments

Bite problems can create a host of problems. It can cause difficulty in chewing, sensitive teeth, broken or chipping teeth and restorations, increase the damage from gum disease such as loose or shifting teeth and can even lead to myofascial pain, headaches and TMJ dysfunction. The T-scan Bite Analysis system is our cutting edge instrument to diagnose and treat malocclusion with remarkable precision. Dr. Patel's knowledge and experience with Bite problems and T-scan technology allows him to serve as a beta tester and opinion leader for T-scan. He has lectured nationally and internationally on the topic.

On-Site Advanced Diagnostics

Evidenced based dentistry generates the greatest longevity for a healthy mouth. We offer the greatest array of digital diagnostics to accurately diagnose your ailment and offer the most predictable solutions to exceed your expectations. We offer Computerized Cone Beam CT (CBCT) for dental implants oral surgery and root canals. Intraoral digital camera and imaging, so you can see what we see. Digital intraoral and Panorex X-rays with the lowest radiation and Logicon Cavity detection system. Joint Vibration Analysis, Surface EMG's and T-scan for Biomechanical problems. Call us and Experience "The Innovative Smile".



Dentistry by Dr. Sangiv I Patel

Single Visit All Ceramic Crowns and Veneers

We have provided the convenience and beauty of all ceramic metal-free single visit in-office crowns, veneers, inlays and onlays for over a decade with the CEREC system. CEREC allows us to digitally scan, design and fabricate these durable restorations without those goopy impressions. There is no need to wear temporary teeth. These restorations are unsurpassed in their ability to manage the color, size and shape in a single visit. Single visit means no need to miss valuable time from work or family for a second visit. Dr. Patel's artistry and expertise with CEREC has privileged him to lecture, publish and serve as a beta tester as well as an in-office trainer for the CEREC system.

Predictable TMJ dysfunction and Headache Therapy

Do you suffer from earaches, pain in the jaw and headaches that are so frequent that it's difficult to function? These could be symptoms of TMJ dysfunction. Also known as TMD, a condition in which the joints of your mouth that allow you to speak and chew are impaired. Our office has been equipped with Bio-JVA or Joint Vibration Analysis since 2005. The most predictable digital TMJ diagnostics with zero radiation. Dr. Patel is among the less than 30 clinicians worldwide to have been awarded a Mastership in Dental Biometrics. He serves as a beta tester, trainer and has lectured and published on the topic nationally and internationally.

Patient Conveniences

We are a patient centered practice and understand that the best care means an exceptional level of service. Our patients enjoy the conveniences of online paperless registrations, appointment request and confirmations via phone, text and/or email. We offer Care Credit financing options and can verify and file for your insurance benefits. Prompt emergency care for all of those unexpected pains and challenges life presents to us. Whether your needs are simple or the most complex, rest assured we will strive to expertly create a healthy smile for you and your family. As always, we gladly welcome your referrals.

